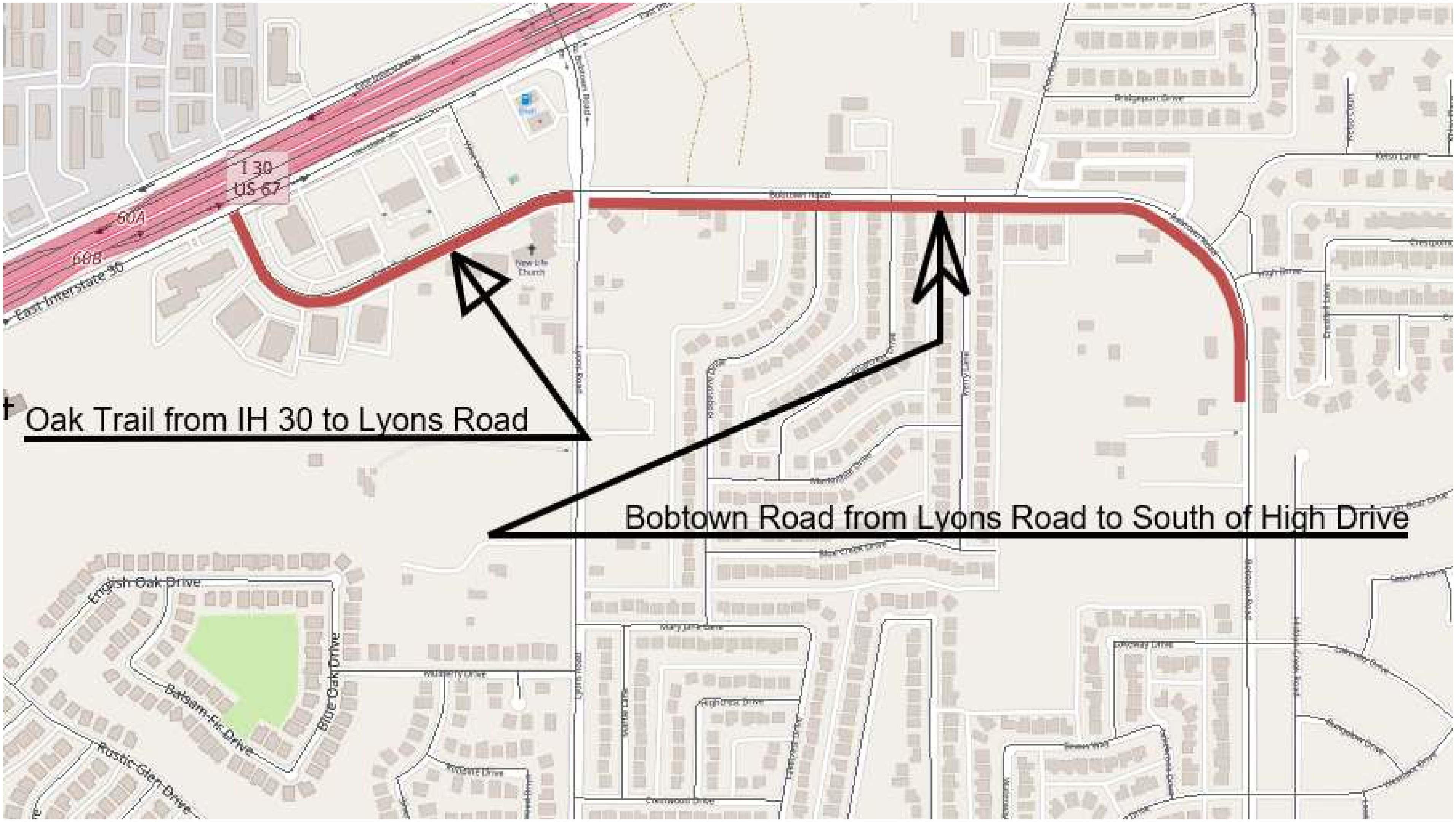

Oak Trail from IH 30 to Lyons Road
Bobtown Road from Lyons Road to South of High Drive
I 30
US 67
60A
60B
East Interstate 30
New Life Church
English Oak Drive
Balsam Fir Drive
Blue Oak Drive
Rustic Glen Drive